209. Parquet Production Machinery

Sale Information	
Number of items :	**9**
Location :	**Paliseul (Belgium)**
Start date :	**02 May 2013 as from 17:00**
End date :	**07 May 2013 as from 18:30**
Viewing day :	***02 May 2013 from 15:00 to 18:00*** ***Rue de Saint-Hubert, 22*** ***B-6851 Paliseul (BE)***
Removal day :	***17 May 2013 from 14:00 to 17:30*** ***Rue de Saint-Hubert, 22*** ***B-6851 Paliseul (BE)***

WWW.AUCTELIA.COM

SPECIFIC CONDITIONS - 209. Parquet Production Machinery

START DATE	02 May 2013 as from 17:00
END DATE	07 May 2013 as from 18:30
VIEWING	02 May 2013 from 15:00 to 18:00 Rue de Saint-Hubert, 22 B-6851 Paliseul (BE)
REMOVAL	17 May 2013 from 14:00 to 17:30 Rue de Saint-Hubert, 22 B-6851 Paliseul (BE) In order to be able to pick up the Lots, the total amount due has to be paid. The Lots can only be removed if the Buyer shows on the removal day the proforma invoice and signs the delivery note. WARNING: The Buyer is fully responsible for the dismantling, loading and transportation of the bought Lots. WARNING: If Buyers do not collect their goods at the removal date, time and address mentioned above, extra storage and transport costs will be charged.
AUCTION FEES	17.00 % on the highest bid and/or accepted by the Seller
VAT	21.00 % on the highest bid and/or accepted by the Seller and on the Auction fees
PAYMENT	Within 3 business days of reception by e-mail of the proforma invoice, the Buyer must transfer the total amount due to the bank account below and mention the invoice number: Auctelia ING 363-4520918-79 / IBAN : BE58 3634 5209 1879 / BIC BBRUBEBB BNPPF 035-7704702-33 / IBAN : BE79 0357 7047 0233 / BIC : GEBABEBB
ORGANIZER	AUCTELIA Rue Emile Francqui, 1 1435 Mont-Saint-Guibert (BE) + 32 (0)10/620.660 + 32 (0)10/620.661 info@auctelia.com
SUPERVISION	This online Auction sale is held under the supervision of court Bailiff Alain BORDET, 4031 Angleur-Liège and/or court Bailiff Marcel MIGNON, 6870 Saint-Hubert.
EXTENSION OF ONLINE AUCTION	If there is at least one Bid within the last 5 minutes of a sale, the closing time is extended by 5 minutes until there is no more Bid. If no Bid has been placed on a Lot, then the closing time of the sale of this Lot is extended by 20 minutes.
ATTRIBUTION OF LOTS	Within 48 hours of the closing of the Auction (Saturdays, Sundays and Belgian public holidays not included), the Candidate-Buyer receives confirmation of purchase by e-mail on behalf of the Seller that the Sales contract has been materialised. If the Candidate-Buyer has not received an e-mail of confirmation within this delay, this means that their Bid did not result in an Attribution.
TERMS AND CONDITIONS	The General Terms and Conditions and the Specific conditions apply to this online Auction, as you can find on the website www.auctelia.com.
TO THE ATTENTION OF THE CANDIDAT-BUYER/BUYER	Lots are sold as they are, in the state they are in on the date of Attribution or of the Sales contract, with all the benefits and burdens attached thereto. Auctelia SA and/or the Seller provide no guarantee relating to hidden or visible defects, nor does it provide guarantees relating to the wholeness, quantities, the working and/or the usefulness. Defects of any nature whatsoever, the disappointed expectations of the Buyer or third party buyers do not give right to compensations, damages and/or settlement. Given that Lots can be viewed before the Sale or the Auction and that the Terms and Conditions are known to the Buyer, the Buyer is deemed to have carefully examined the Lots, prior to purchase. The Buyer examines the Lots at his own risk.
TRANSLATION	In the case of a discrepancy between translations of these Specific conditions and the original French version of these Specific conditions, the French version prevails.

Photos	Description	Start price
ID : 209-1 	**Weinig Unimat 23 Moulder** Make : Weinig Model : Unimat 23 Make: Weinig Model: Unimat 23 Year: 1991 Hours: 4293 h Number of schafts: 9 Functions: Dég bas, Dég droit, Rab gau, Toupie dr (800 tr/min), Toupie gauche (8000 tr/min), Rab sup , Rab inf (600 à 10000 tr/min avec variateur de fréquence élec), Arbre dessus (8000 tr/min), Arbre dessous. Total power: 61 kW Voltage: 380 V Planing width max: 230 mm Planing height max: 130 mm Minimum length of workpiece: 280 mm Counters Siko Pneumatic drive rollers Machine supplied with cutters grooves for pre planing and tools holders on 4 schafts Tools-Holders with 4 knives Dimensions: L 5,80 m x W 2,20 m x H 1,70 m Machine in excellent working condition (still in operations) Suction pipes are provided up to and including the "cow's udder"	**5 000,00 €**
ID : 209-2 	**Gabbiani TDA-M-56 Automatic Double Tenoning Machine** Make : Gabbiani Model : TDA-M-56 Brand: Gabbiani Model: TDA-M-56 Year: 1979 Application: Used for the sizing of wooden parquet Power: 51 kW Voltage: 220 V, used with a 70-kVA transformer Minimum opening between the blades: 0.35 m Maximum opening between the blades: 3,20 m Machine with feeding tables: 1x 5.30 m (length) and 1x 4.10 m (length) Machine equipped with a frequency of 50 to 100 Hz Hp: 31.50 kVA 380 V Dimensions: L 5,00 m x W 2,80 m x H 1,40 m Machine in operations	**2 000,00 €**

Photos	Description	Start price
ID : 209-3 	**Friulmac Randomat E End-tenoning/Profiling Machine** Make : Friulmac Model : Randomat E Brand: Friulmac Model: Randomat E Year: 2010 Application: Automatic machining of grooves and tabs at the ends of floorboards Voltage: 380 V Max current: 38 A Two main engines: 5.5 kW each Machining width: 60 to 230 mm Machining thickness: 10 to 34 mm Machine provided with the infeed and outfeed tables Dimensions (without feeding tables): L 1.20 m x W 3.00 m x H 1.90 m Feed tables: 2x L 4.00 m Equipment in perfect working condition and still in operations	**10 000,00 €**
ID : 209-4 	**Viet Challenge 211A RR Sander** Make : Viet Model : Challenge 211A RR Brand: Viet Model: 211A RR Challenge Year: 2003 Voltage: 380 V Intensity: 41 A (Power : 15 kW) Width: 1100 mm Number of clusters: 3 (2 Rolls + Brush) Bands dimensions: 2200 mm x 1130 mm Dimensions: L 2,10 m x W 2,00 m x H 2.10 m Equipment in perfect working condition and still in operations	**3 000,00 €**
ID : 209-5 	**Omga T 521 SNC 6000 CE Cut-off Saw** Make : Omga Model : T 521 SNC 6000 CE Brand: Omga Model: T 521 SNC 6000 CE Year: 2005 Voltage: 380 V Three-phase Power: 5.1 kW Blade: min 350 mm / max 500 mm Supplied with infeed and outfeed tables Fitted with electronic stop Input table: L 7,00 m Output table: L 3,80 m Chainsaw dimensions: L 0.90 m x W 1.00 m x H 1.50 m	**1 500,00 €**

Photos	Description	Start price
ID : 209-6 	**Weima TH 1000 Briquetting Press** Make : Weima Model : TH 1000 Brand: Weima Model: TH 1000 Year: 12/2007 Hours: 2498 h Voltage: 380 V Engine power: 15 kW + 7.5 kW Pressure: 220 Bar Dimensions: L 2,90 m x W 1,90 m x H 1.50 m Machine fitted with an oil cooler	**3 500,00 €**
ID : 209-7 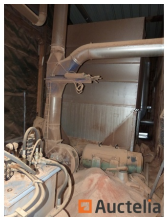	**Chip extractor unit / Turbine Cattinair + Silo + Piping** Make : Cattinair Model : - Turbine Brand: Cattinair Year: 1987 Engine power: 22 kW Extractor capacity: 20,000 m³/h Dimensions: L 1,10 m x W 1,90 m x H 1.50 m Silo Dimensions: L 2.50 m x W 3.30 m x H 3.60 m (including hot air return) All the suction in the workshop until bolts supplied with this lot (except "cow's udder" included with the lot 1)	**2 500,00 €**
ID : 209-8 	**Caterpillar Olympian GEP200-4 Generator** Make : Caterpillar Model : Olympian GEP200-4 Make: Caterpillar Model: Olympian GEP200-4 Year: 2012 Hours: 153 hours Rated Power: 200 kVA Dimensions: L 3,50 m x W 1,30 m x H 2.05 m Equipment in perfect working condition (very few hours)	**9 000,00 €**
ID : 209-9 	**WFM 150 kVA Generator** Make : WFM Brand: WFM Year: 2003 Power: 150 kVA Engine: Volvo Hours: +/- 7000 h (according to the Seller) In working condition	**2 500,00 €**